

Principles of guidance



Principles of Guidance :

- **According to Crow and Crow:**
- **All-round development of individuals**
- **Principles of individual differences**
- **Guidance is related to every aspect of life**
- **Guidance is a continuous & lifelong process**
- **Guidance for all**
- **Principles of elaboration**
- **Responsibility of teachers & parents Cooperating among persons**
- **Flexibility**
- **Principles of evaluation**
- **Guidance by a trained person**
- **Principle of periodic appraisal**

Principles of Guidance

According to **Hollies and Hollies:**

- The dignity of the individual is supreme.
- Each individual is different from every other individual.
- The primary concern of guidance is the individual, in his social setting.
- The attitude & personal perceptions of the individual are the basis on which he acts.
- The individual generally acts to enhance his perceived self.
- The individual has the innate ability to learn.
- The individual needs a continuous guidance process from early childhood through adulthood.
- Each individual may need the information & personalized assistance given by competent professional personnel at some time.

Basic Principles of Guidance :

- **Individualization:**



• Respect to individual differences

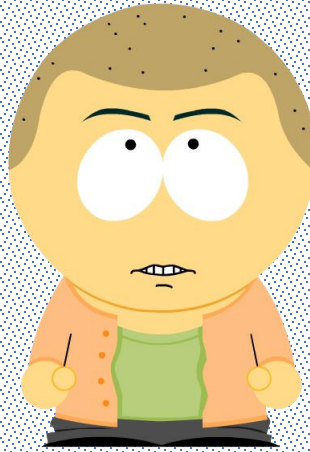
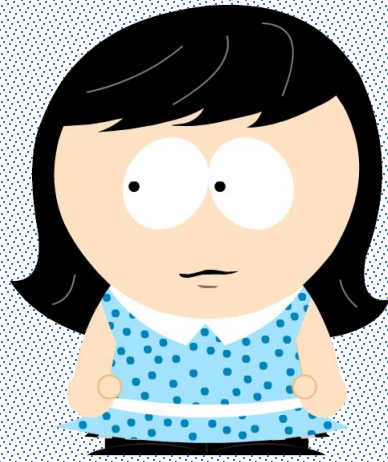
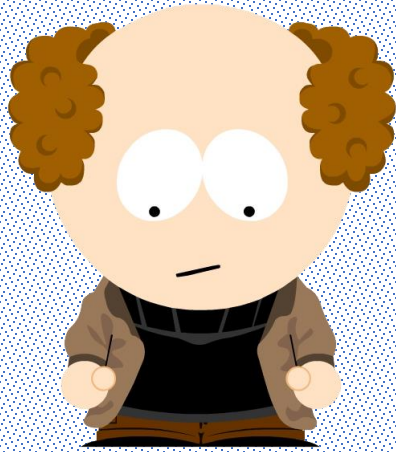

SP-STUDIO.DE

- Emphasis on self direction

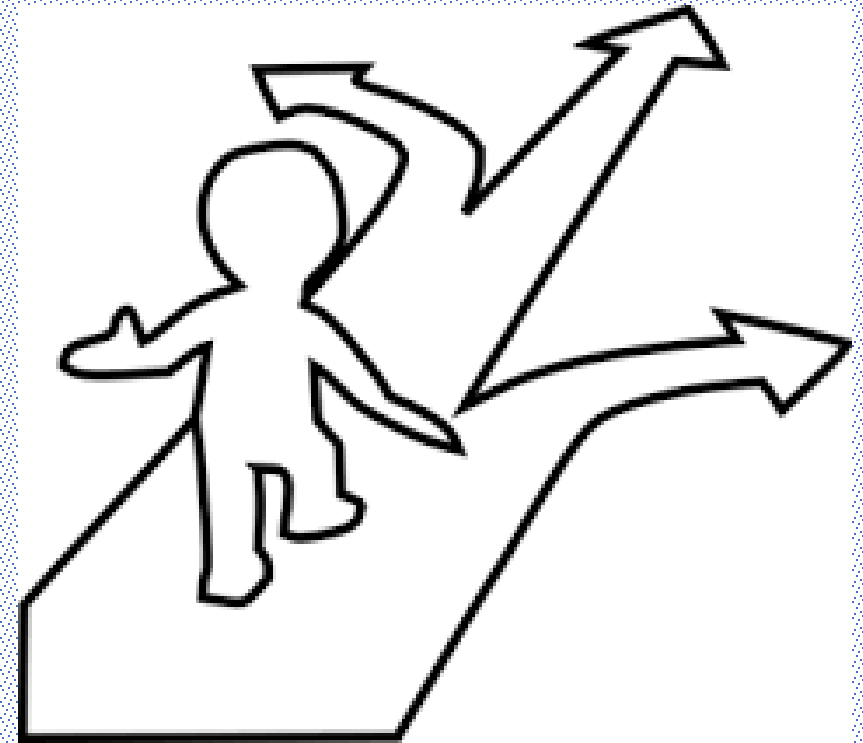

•Guidance is for All



• Guidance is oriented towards co operation not compulsion



- Guidance deals with the whole individual



•Guidance is inter related activity.

School personnel, teachers, parents, neighbors. special educator

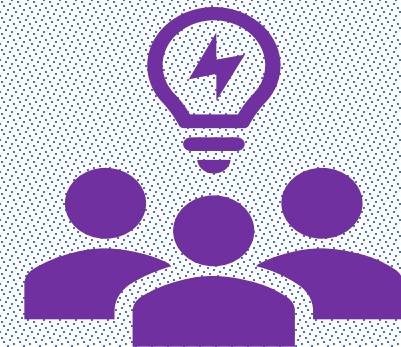
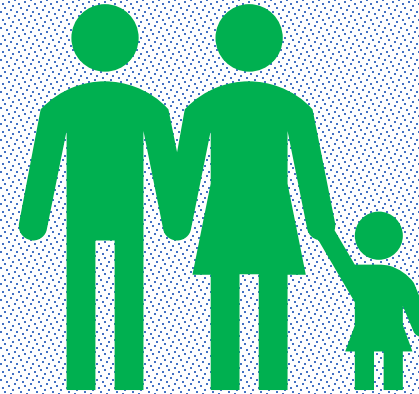
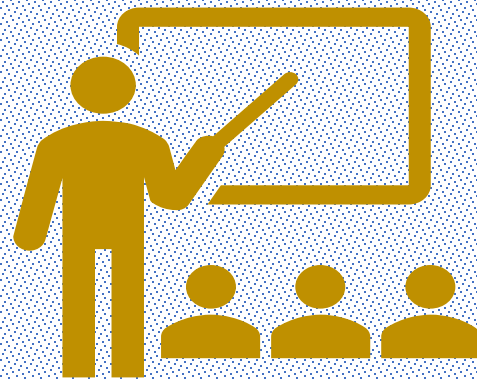
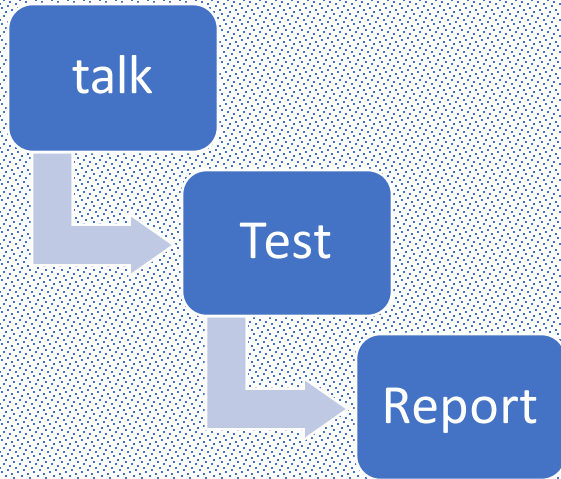

Guidance is a systematic and well organized activity



•Guidance is a life long process



Thank
you !